

July 1, 2015

Dear Whitney Parents:

The Whitney High School Foundation for Educational Excellence (**WHSFEE**) was founded in 1989 as a non-profit parents' organization with the mission to act as an umbrella liaison with the different parents' organizations, alumni, and Whitney High School; and to raise funds to help the school to achieve its vision.

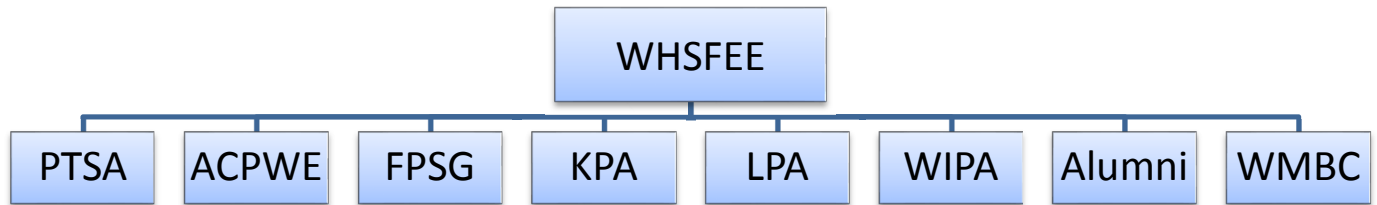

Parents **T**eachers **S**tudents **A**ssociation:

Association of **C**hinese **P**arents for **W**hitney **E**xcellence:

Filipino **P**arents **S**upport **G**roup:

Korean **P**arents **A**ssociation:

Latino **P**arents **A**ssociation:

Whitney **I**ndian **P**arents **A**ssociation:

Alumni **A**ssociation:

Whitney **M**usic **B**oosters **C**lub

President, Mike Fedorov, MikeFedorov@whitneyhighptsa.org

President, Kathy Guan, acpwe07@yahoo.com (acpwe.weebly.com)

President, Mercy Llamas, fpsg.whs@yahoo.com

President, Nicole Oh, nicoleoh2010@yahoo.com

Coordinator, Abel Avalos, whs.lpa.president@gmail.com

President, Anantha Narayanan, whitney.wipa@gmail.com

Representative, Frank Yokoyama, fyokoyama@aol.com

Leila Klyde, whitneymusicboosters@gmail.com

With the support from Whitney community, last year WHSFEE was able to raise the money to:

- Have Whitney Foundation Scholarship program for the senior class
- Purchase number of projectors for the classrooms and MAC
- Co- sponsor numerous PTSA events, 8th Grade Celebration; Senior Award Night; Teachers appreciation luncheon; etc.

This school year, we are hoping to raise enough funds to get an electronic signage for our school. To make this happen, we need a donation from each one of you. Parents, when considering the size of your donation, please remember that our school relies on your generosity to supplement both inadequate state funding, as well as the development of our MAC. While we suggest a gift of **\$100** or more per child this school year to sustain excellence in our school, every gift is important and highly appreciated. Donations are tax deductible. Thank You!

The Whitney Multi-Media Arts Center (MAC) opened in spring 2013, a project that WHSFEE proudly led with the support of the friends and families of WHS. This six million dollar Whitney MAC building is the result of fund-raising efforts by many people. Today, our students are enjoying this state of the art performance center/multimedia lab almost daily. We count on your continued support.

We currently have the following donation levels available for the Whitney Multi-Media Art Center:

- \$350 Auditorium Chair
- \$500 Wildcat Fan (Hallway Plaque Recognition)
- \$5,000 Friends of the Arts (Hallway Star Plaque Recognition)

Please make checks payable to **WHSFEE**, P. O. Box 4828, Cerritos, CA 90703, or bring the donation during your child's registration day.

Student Name: _____ Grade: _____ Phone: _____

Parent Name: _____ Email: _____

Best Regards,

Lu Shi

Lu Shi, Chair Person

WHSFEE www.whitneyhighfoundation.org, whsfee@gmail.com